# Plan 803

This ground level include a three-car garage, private study, patio and even space for extra storage. The main level has everything you need—living, dining, kitchen plus tech space, powder room and separate pantry! Upstairs, it's more beautiful spaces, the master suite and two additional bedrooms, full bath and fresh air, courtesy of the large open-air balcony. Approximately 2,534 sq.ft.

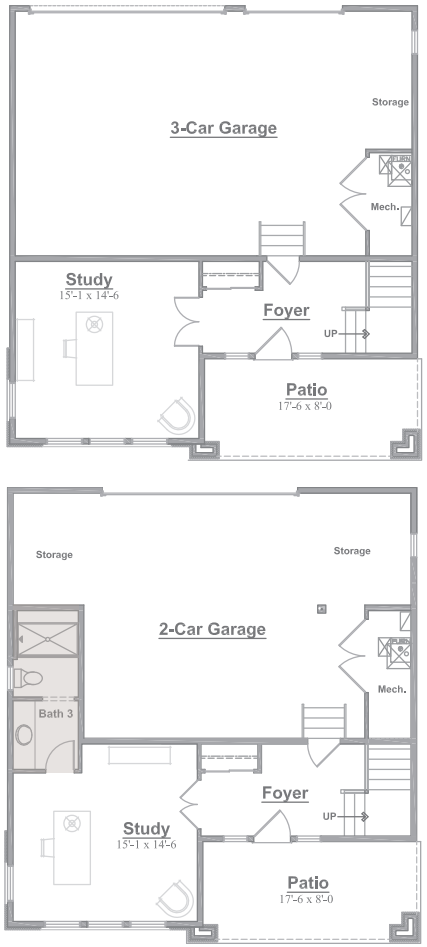


[Optional bath]

## GROUND LEVEL
*Floor One*

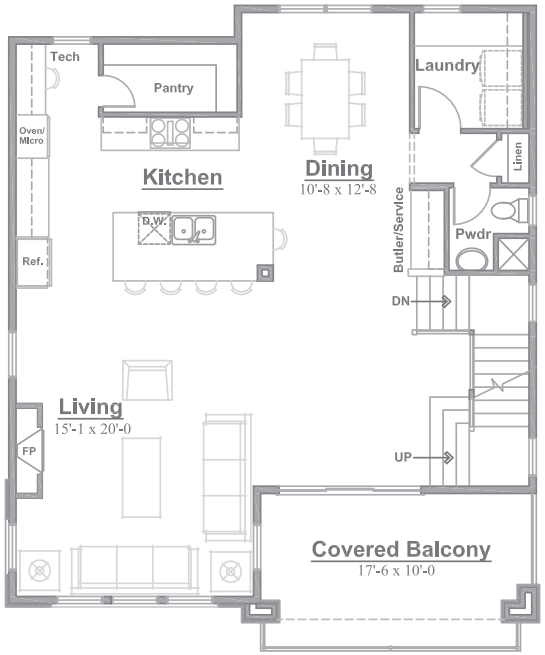


## MAIN LEVEL
*Floor Two*

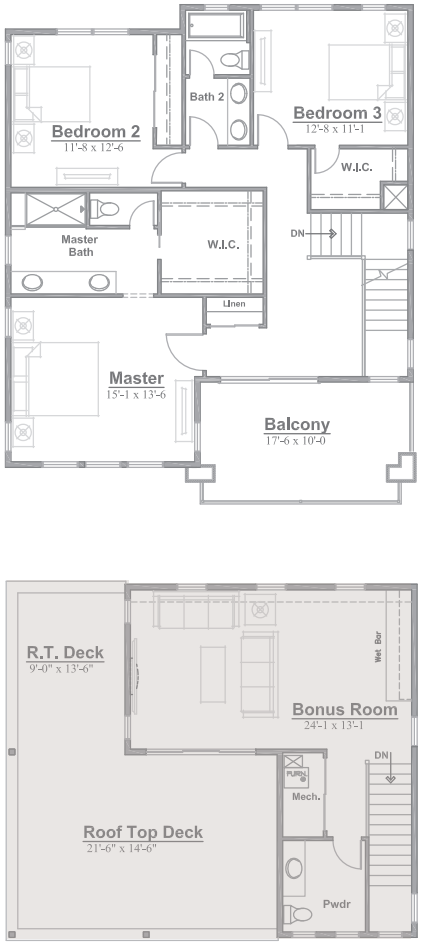


[Optional rooftop deck]

## UPPER LEVEL
*Floor Three*


Contact: Tom Studebaker & Nate Freeman
303.833.2664 • remingtonhomes.net


Remington HOMES


Remington Homes at Downtown Superior is marketed by CORE Residential LLC, 720-465-7752. The information contained herein deemed reliable but not guaranteed. Price, plans and dimensions subject to change without notice. Depictions of future development shown here are conceptual. No warranties express or implied are given regarding the design or implementation of any future development.